

3) It's Alright To Give Up

Neil Triffett

Straight feel
Allegro ♩ = 90

Drum Set

Tambourine

Glockenspiel

Acoustic Guitar

12-string Guitar

4-string Bass Guitar

mp

tr

mp

Allegro ♩ = 90

picked

mp

4

rit. . . . **A** A tempo

Dr.

Tamb.

Glock.

rit. . . . **A** A tempo

strummed

A. Gtr.

Gtr.

Bass

7 **rit.** **B** **A tempo**

Dr.

Tamb.

Glock.

A. Gtr.

Gtr.

Bass

11

rit. . . .

C A tempo Swung feel

Dr.

Tamb.

mf

Glock.

A. Gtr.

picked

mf

Gtr.

strummed

mf

Bass

15 **accel.**

$\text{♩} = 130$
Brushes

D

19

Dr.

Tamb.

Glock.

A. Gtr.

Gtr.

Bass

D
strummed

mf

E

24

Dr.
 Tamb.
 Glock.
 A. Gtr.
 Gtr.
 Bass

30

Dr.

Tamb.

Glock.

A. Gtr.

Gtr.

Bass

36

F

Dr. 
Tamb. 

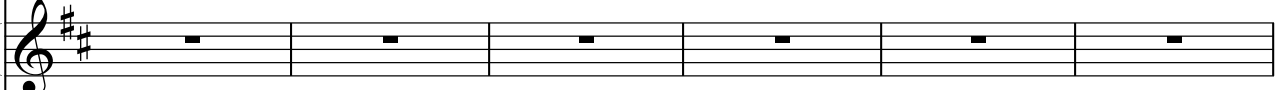
Glock. 

F

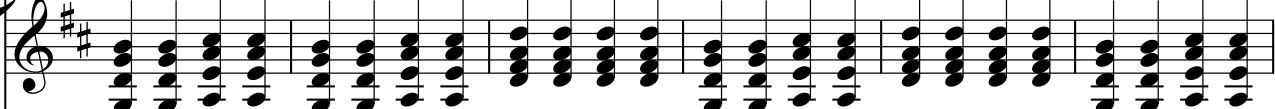
A. Gtr. 

Gtr. 

Bass 

G

42

Dr.
 Tamb.
 Glock.
 A. Gtr.
 Gtr.
 Bass

48

Dr.
 Tamb.
 Glock.
 A. Gtr.
 Gtr.
 Bass

51

molto rall.

3) It's Alright To Give Up

Drum Set

Neil Triffett

Straight feel

Allegro ♩ = 90
3

rit. . .

A A tempo

3

rit. . .

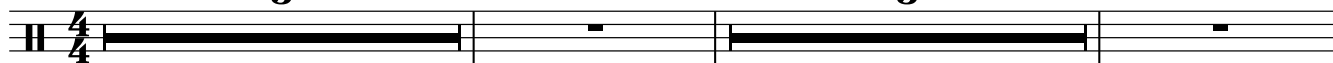

A tempo

rit. . .

A tempo

accel.

9 **B**

3

C

2

Swung feel

2

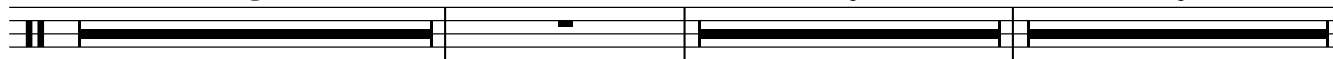

17 ♩ = 130
Brushes

21 **D**

27

E

32

37 **F**

43

G

48

51

molto rall.

Tambourine

3) It's Alright To Give Up

Neil Triffett
rit. -

Allegro ♩ = 90
Straight feel 2
rit. - -
tr
mp
A tempo
A
3

9 B A tempo 3 rit. - C A tempo Swing feel accel. - - - -
mf

17 ♩ = 130

21 D

27 E

32

37 F

2

Tambourine

43

G

48

molto rall.

tr

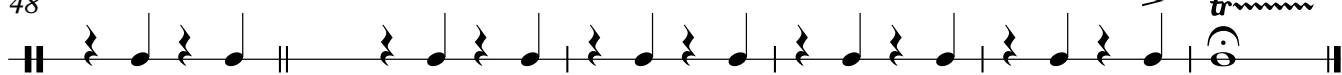

Glockenspiel

3) It's Alright To Give Up

Neil Triffett

Straight feel

Allegro ♩ = 90
3

rit. . .

A A tempo

3

rit. . .

A tempo

rit. . .

A tempo

accel.

9

B

3

C

2

Swung feel

2

17 ♩ = 130

D

4

2

27

E

3

37

F

8

G

49

molto rall.

Acoustic Guitar 3) It's Alright To Give Up

Neil Triffett

Straight feel

Allegro ♩ = 90 rit. .

A A tempo
strummed

rit. .

3

mp

9 **B** A tempo

rit.

C

13 picked A tempo Swung feel

accel.

mf

17 ♩ = 130

D

21 strummed

E

27

32

Acoustic Guitar

37 **F**

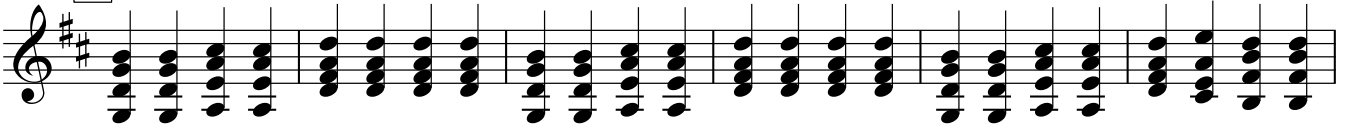

43 **G**

48

molto rall.

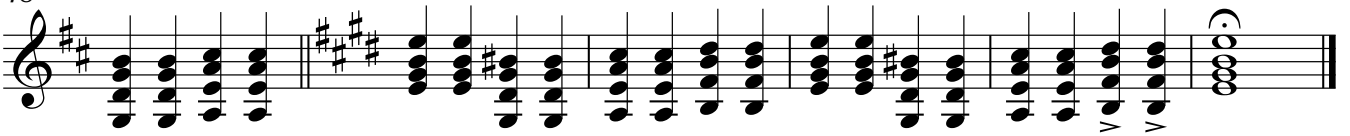

12-string Guitar 3) It's Alright To Give Up

Neil Triffett

Straight feel
Allegro ♩ = 90
picked

mp rit.

5 **A** A tempo rit.

9 **B** A tempo rit.

13 **C** A tempo strummed **Swung feel.** accel.

12-string Guitar

32

37

F

43

G

48

molto rall.

4-string Bass Guitar 3) It's Alright To Give Up

Neil Triffett

Straight feel

Allegro ♩ = 90
3

rit. . .

A **A tempo**
3

rit. . .

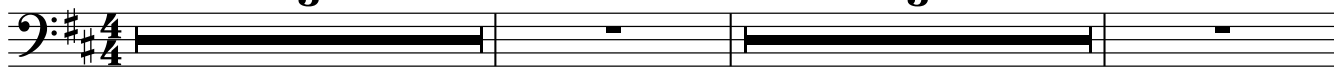

A tempo

rit. . .

A tempo

accel.

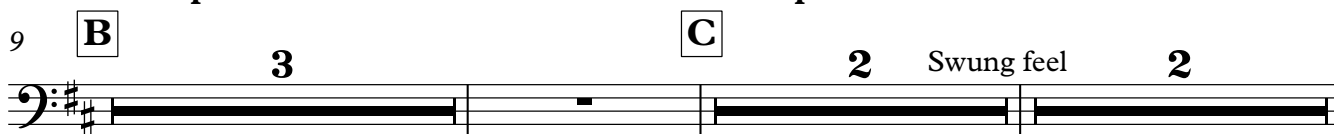

17 . ♩ = 130

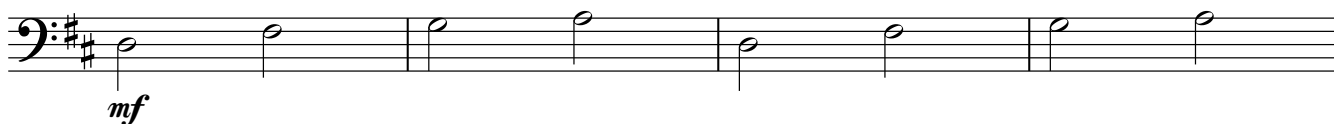

21 **D**

28

E

35

F

42

G

2

4-string Bass Guitar

48

molto rall.
